

NELSON CITY GUIDE

**THE OFFICIAL
2023 GUIDE
TO NELSON CITY**



**UNIQUELY
NELSON**

Contents

Essential Services.....	2
Nelson Events.....	4
Art, Attractions & Activities.....	6
Artists + Galleries Trail	10
Restaurants, Bars, Cafés & Eateries.....	12
Retail, Fashion & Wellbeing.....	17
Getting Around.....	21
City Map.....	22

Emergency Services

**Police, Fire and Ambulance
111 (Emergency)**

Nelson Hospital/Emergency Dentist
Tipahi St, T: 03 546 1800

Medical & Injury Centre 7 days
98 Waimea Rd, T: 03 546 8881

Post Office 237 Trafalgar St

Internet

Nelson City Free Wi-Fi
Elma Turner Library, Halifax St

**Nelson City Council Customer
Service**
T: 03 546 0200

Public Toilets

Buxton and Montgomery car parks,
Millers Acre Morrison Square and
1903 Square.



Simply choose "Nelson City Free
WiFi" on your smart phone or
device and enjoy FREE 50MB per
day per device!



Visiting Nelson?

Remember to pack your reusable
cup and water bottle.

**RETHINK
WASTE**
Whakaarohia

Nelson City Council
Te Kaitiaki o Whakatu

Nelson's Parks and Reserves



Nelson has many reserves and parks for
relaxation and fun – including a range
of mountain biking tracks and many
playgrounds for children. Explore our hills
and rivers on walking and biking trails for
all abilities.

Check Nelson City Council's website
for trail status in Nelson City, including
closures and repairs, and visit these other
sites for trails throughout the region:

- W. nelson.govt.nz/parks-and-reserves
- W. nelsonmtb.club
- W. trailforks.com
- W. heartofbiking.org.nz

Te Whatu Ora – Nelson Marlborough

1

What to do if you need healthcare in Nelson

1

Call Healthline
on 0800 611 116
International SIM: +64 9 358 5453



for FREE health advice 24/7

Choose Well with Your Healthcare

2

Visit a Pharmacy



for medications & treatment
of minor health concerns

Choose Well with Your Healthcare

3

**Visit the Medical & Injury
Centre**
98 Waimea Road, Nelson



for urgent medical
attention only

Choose Well with Your Healthcare

4

**For life-threatening
emergencies**



call 111

Choose Well with Your Healthcare

What to do if you catch COVID-19 in Nelson

Step One

**Feeling Unwell?
Get a Test.**

Visit healthpoint.co.nz for
a centre near you.

RATs Collection:

Nelson Vaccination Centre, 54
Montgomery Square, Nelson

PCR and RATs Testing Centre:

Saxton Field parking area (near
Oaklands Milk) Suffolk Rd, Stoke

Step Two

Positive Result? Isolate.

You must self-isolate for 7 days
away from other people. Anyone
staying or travelling with you does
not need to isolate. Isolation
accommodation can be
self-contained motels, hotels, or
campervans. You can travel home
or to alternative accommodation
in a private or rented vehicle so long
as the trip does not require an
overnight stay.

Plan Ahead Be Prepared

Have a plan for if you catch COVID-19 while visiting:
Make a list of your medical information and medications; set aside
funds to cover an extended stay; nominate someone to look after
your house and pets; and bring along what you need to occupy
isolation time.

**Stay well and enjoy all
Nelson has to offer!**

Te Whatu Ora
Health New Zealand

Good things can be found in unique places...

Nelson City is a place full of unexpected delights. Come and discover designer fashion, boutique shopping, diverse dining, local artisans, and our world-famous markets. If you're looking for unique experiences, you'll find them here in Nelson.

Plan your day with this official guide, or visit uniquelynelson.co.nz for the latest deals and events.

Nelson Events 2022 - 2023

Where events are concerned, it's all here... all year!

Oct 9: Tina, Simply the Best, Theatre Royal

Oct 14 - 15: Melodrama, Theatre Royal

Oct 30: Nelson Street Hop, Nelson CBD

Nov 12: Of Love and Loss - Songs of Leonard Cohen, Theatre Royal

Nov 12: The NZ Cider Festival, Founders Heritage Park

Nov 23: A Celtic Christmas by A Taste of Ireland, Theatre Royal

Nov 24: Mel Parsons - Slow Burn Tour, Theatre Royal

Nov 25 - Jan 15: Nelson Cathedral Christmas Tree Festival, Nelson Cathedral

Dec 4: Santa Parade, Nelson City

Dec 9 - 10: Enono, Theatre Royal

Dec 10: Gindulgence, Trafalgar Centre

Dec 19: The World of Musicals, Theatre Royal

Jan 5: Bay Dreams, Rutherford Park

Jan 14: Taste Tasman - Beer, Food & Cider Festival, Rutherford Park

Jan 16: Jimmy Carr, Trafalgar Centre

Jan 19 - 22: Nelson Buskers Festival, Various Venues

Jan 29: Pipes in the Park, Fairfield House Meadow

Feb 3: Hot Potato Band, Theatre Royal

Feb 10 - 12: Better Home and Living Show, Trafalgar Centre

Feb 18: Opera in the Park, Trafalgar Park

Mar 4: Marchfest Craft Beer and Music Festival, Founders Heritage Park

Mar 16 - 17: Gin Wigmore, Theatre Royal

Mar 23 - Apr 1: Nelson Fringe Festival, Various Venues

Apr 1 - 30: Tuku23 Whakatu Heritage Festival, Various Venues

Apr 13 - 23: Nelson Jewellery Week, Various Venues

Jun 3 - 6: Ceol Aneas Irish Music Festival, Various Venues

Jun 30 - Jul 4: Te Ramaroa, Nelson City Centre

Jul 14 - 16: Matariki Events, Various Venues

Aug 11 - 13: Commotion, NCMA & NMIT

Oct 20: Queen, It's a Kind Of Magic, Trafalgar Centre

Please ensure you check itson.co.nz and event venue websites regularly for updates.



Nelson Provincial Museum

2



Founders Heritage Park

3



Bring the family to
Nelson's favourite
outdoor museum.

Founders Heritage Park

A Nelson City Council *venue*

OPEN 10AM - 4:30PM EVERY DAY

Admission is free for locals with ID.

Visitors: Family \$27, Adults \$11, Students \$5, Concession \$7
87 Atawhai Drive, Nelson • 03 548 2649 • founderspark.co.nz

Art, Attractions & Activities

Nelson City is home to many artist studios and galleries. Visit Arts Council Nelson for details of artists, exhibitions and galleries: acn.org.nz

Craig Potton Gallery + Store

4



Home of New Zealand's leading landscape photographer Craig Potton. Also showing art from leading New Zealand artists, jewellers and a selection of beautiful books and gifts for all ages in our centrally located gallery.

A. 255 Hardy Street, Nelson
H. Mon – Fri 10am – 5pm, Sat 10am – 2pm
or by appointment
T. 03 548 9554
E. gallery@craigpottongallery.co.nz
W. craigpottongallery.co.nz

RED Gallery

5



Situated in one of Nelson's oldest heritage buildings, RED Gallery, Design Store and Café is a vibrant place representing contemporary NZ art and design. Stop by and enjoy fair trade coffee and Best Ugly Bagels at Red Café.

A. 1 Bridge Street, Nelson
H. Mon – Fri 8am – 4:30pm, Sat 8am – 2:30pm
T. 03 548 2170 E. info.redartgallery@gmail.com
W. redartgallery.com



Bring this advert in to receive 10% off your bagel order

Bill Burke Gallery

6



Bill Burke's original oil paintings are an expressive joy of colour, depicting iconic local and South Island scenes, colourful flower gardens, classic clinker boats and portraits. Bill's charming gallery is located along the banks of the picturesque Maitai River near the Collingwood Street bridge.

A. 15B Ajax Avenue, Nelson
H. Mon – Fri 10am – 5pm
Sat 10:30am – 12:30pm
T. 027 847 0620
W. billburkeartist.com

Bill Burke

The Suter Te Aratoi o Whakatū

7

Discover beautiful objects crafted by local artists in our gift shop, be inspired by our exhibitions, then stay for delicious treats in the café.



TE ARATOI O WHAKATŪ
THE SUTER
ART GALLERY

open 7 days
208 bridge street
ph. 03 548 4699
thesuter.org.nz

ART GALLERY | CAFÉ | GIFT SHOP | THEATRE

Jens Hansen – The Ringmaker

8



Precious Possession. Iconic Gift.

Custom-made in Nelson's only internationally acclaimed jewellery workshop. Come and see our collections today.

P.S. We also made The One Ring™

A. Cnr Trafalgar Sq & Selwyn Place, Nelson
H. Mon – Fri 9am – 5pm, Sat 9am – 3pm
T. 03 548 0640
E. studio@jenshansen.com
W. jenshansen.co.nz

Little Beehive Co-Op

9



Little Beehive Co-Op is made up of 13 local artists and small business owners, showcasing their products amongst a selection of other New Zealand made items. You are sure to find something truly unique.

A. 123 Bridge Street, Nelson
H. Mon – Fri 10am – 5pm,
Sat 9:30am – 4pm
E. littlebeehivecoop@gmail.com
W. littlebeehive.shop

f facebook.com/littlebeehive123



Jewel Beetle

10



Handmade in Nelson.

Step into a bright array of silver and gold jewellery designed and created in our Nelson workshop. New Zealand inspired collections include delightful fantails, silver ferns, contemporary greenstone jewellery and beautiful NZ blue pearls. Commissions welcome.

A. 56 Bridge Street, Nelson
H. Mon - Friday 10am - 5pm,
 Sat by appointment
T. 03 548 0487
E. info@jewelbeetle.co.nz
W. jewelbeetle.co.nz

Flamedaisy

11



Greenstone vase

Anthony Genet is the designer and artist behind Flamedaisy, his boutique glassblowing studio and gallery. He hand-makes all the glass and neon sculptures onsite. All his artworks are available for sale. He can also open in the evenings if organised, which is a wonderful time to view the neon. He hopes to see you soon.

A. 324 Trafalgar Square, Nelson
T. 03 548 4475
E. art.neon@icloud.com
W. flamedaisy.co.nz

Louise Douglas Jewellery

12

louise douglas
 JEWELLERY



Reflecting the unique beauty of New Zealand, Louise brings a love of art, nature and fashion to her handcrafted jewellery. Committed to personal service, Louise Douglas Jewellery will help you to select the perfect gift or something special for you to treasure.

A. 191 Hardy Street, Nelson
H. Mon - Fri 10am - 5pm,
 Sat 10am - 2pm
T. 03 970 0232
W. louisedouglas.com

Arty Nelson Gallery

13



Come visit our unique Art Gallery featuring paintings, pottery, garden art, jewellery, art prints and cards all from the Nelson region. Arty Nelson is the name adopted by a group of accomplished artists who collaborate to present a variety of high-quality artwork from around Nelson. Pop in to see beautiful, local artwork.

A. 126 Trafalgar Street, Nelson
H. Mon - Sat 10am - 4pm, Sun 11am - 2pm
T. 021 0229 0996
E. jackiemacnz@gmail.com

f Find us on Facebook - Arty Nelson Gallery

Nelson Market

14



VISIT THE NELSON MARKET OR SHOP ONLINE
nelsonmarket.co.nz

Nelson Market: Saturdays 8am - 1pm

Centrally located, the Nelson Market is a vibrant showcase of regional arts, crafts, fashion, jewellery, fresh local and organic produce.

Monty's Market: Sundays 8am - 1pm

A mecca for treasure hunters of pre-loved clothing, tools, books, CDs, plants, produce, collectables, new and imported goods.

Both at Montgomery Square, Heart of Nelson City. No dogs allowed.

A. Montgomery Square, Nelson **H.** Sat 8am - 1pm, Sun 8am - 1pm
T. 03 546 6454 **E.** info@nelsonmarket.co.nz **W.** nelsonmarket.co.nz

Nelson Farmers Market

15



Every Wednesday Rain or Shine! From 8am - 1pm.

The place to be midweek in Nelson city. A dynamic market showcasing the best of locally grown produce and artisan food. Pop on down and see what's fresh this week.

A. 23 Halifax Street, Nelson
T. 022 010 2776
E. manager@nelsonfarmersmarket.org.nz
W. nelsonfarmersmarket.org.nz
f facebook.com/nelsonfarmersmarket

Kirby Lane

16



Kirby Lane is Nelson's open-air community space in the heart of the city. Take a moment to relax & grab a coffee or a bite to eat at Victus or from one of our amazing resident food carts.

A. 105 Bridge Street, Nelson
 & 20 New Street, Nelson
H. Food carts open 7 days a week
T. 03 548 9877
E. hello@kirbylane.nz
W. kirbylane.nz
f facebook.com/kirbylanenz

Artists + Galleries Trail



A Arty Nelson Gallery

Paintings, pottery, sculpture, glass, jewellery, prints and cards from the Nelson region.

126 Trafalgar Street, Nelson

Find us on Facebook – Arty Nelson Gallery



B Atkins Gallery

Boutique gallery featuring artwork by Toss Woollaston and local artists.

Founders Heritage Park, 87 Atawhai Drive, Nelson
021 842 481 • atkinsgallery.nz

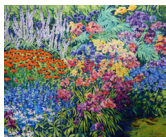

C Bill Burke Gallery

Bill Burke's oil paintings are an expressive joy of colour.

15B Ajax Avenue, Nelson
027 847 0620 • billburkeartist.com



D Craig Potton Gallery

Craig Potton is New Zealand's leading landscape photographer.

255 Hardy Street, Nelson
03 548 9554 • craigpottongallery.co.nz



Greenstone vase

E Flamedaisy

Anthony Genet Glass Artist.
Studio and Gallery.

324 Trafalgar Square, Nelson
03 548 4475 • flamedaisy.co.nz



F Little Beehive Co-Op

Local artists and creatives showcasing their unique products.

123 Bridge Street, Nelson
littlebeehive.shop

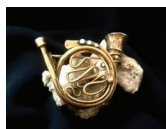

G Mike Ward

Funky furniture for finger, throat, lapel and wrist... and ear gear to die for.

3 Morrison Street, Nelson
022 035 9175 • facebook.com/MikeWardStudio



H Parker Gallery

A highly regarded contemporary art gallery representing leading local and national artists.

90 Achilles Avenue, Nelson
021 232 1591 • parkergallery.nz

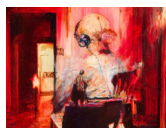

I Quiet Dog Gallery

Dealer gallery specialising in contemporary New Zealand Art.

33 Wakatu Lane, Nelson
03 548 3991 • quietdoggallery.co.nz



J RED Gallery

Come and discover the uniqueness of RED Gallery, Design Store and Café.

1 Bridge Street, Nelson
03 548 2170 • redartgallery.com



K The Refinery ArtSpace

A creative community space supporting a diverse programme of exhibitions, projects & events.

114 Hardy St, Nelson
03 548 4640 • acn.org.nz



L The Suter Art Gallery

The Suter Art Gallery Te Aratoi o Whakatū is the public art gallery for the Nelson Tasman region.

208 Bridge Street, Nelson
03 548 4699 • thesuter.org.nz



M Wall to Wall Art Gallery

A diverse and vibrant selection of art, fused glass, photography and gifts from 14 local artists.

112 Bridge Street, Nelson
03 548 3961 • walltowallartnelson.co.nz

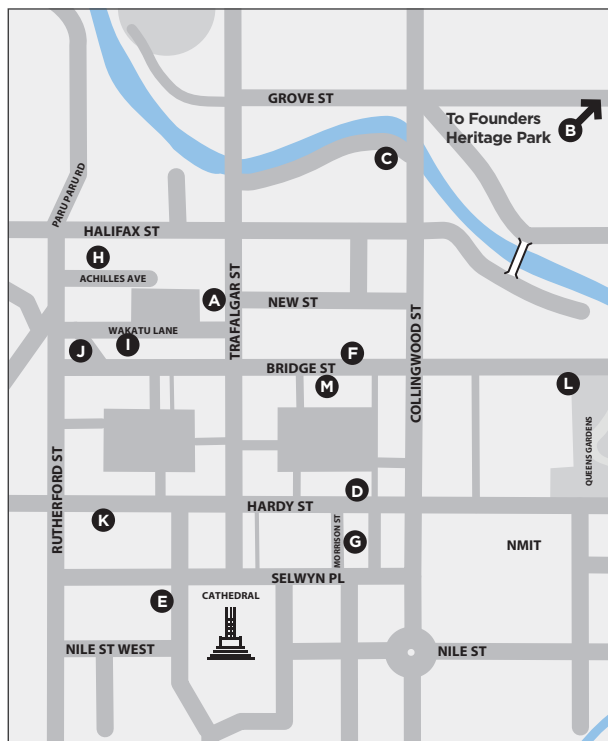

Restaurants, Bars, Cafés & Eateries

The Indian Café

17

the **Indian** **café**
Restaurant & Bar



**Experience Authentic
Indian Cuisine**

DINE IN • TAKEAWAY
DELIVERY • FULLY LICENSED

www.theindiancafe.co.nz

INSTAGRAM @theindiancafe

NELSON - 94 COLLINGWOOD ST. PH 548 4089

Mon-Fri 12-2pm & 5pm-late | Sat & Sun 5pm-late

RICHMOND - 266 QUEEN ST. PH 5448979

Mon-Fri 12-2pm & 5-9pm | Sat & Sun 5-9pm

STOKE - 3/201 SONGER ST. PH 547 0008

Mon-Fri 12-2pm & 5-8:45pm | Sat & Sun 5-8:45pm

Burger Culture

18



Burger Culture is Nelson's award-winning bar and burger kitchen. Providing indulgent burgers made with fresh local produce, alongside mouth-watering sides, local brews on tap, banging milkshakes and homemade fried donuts with great service and nostalgic-street vibe. Indulge and treat yourself!

A. 279 Trafalgar Street, Nelson

H. Mon - Sun 12pm - 8:30pm

T. 03 546 9020

E. office@burgerculture.co.nz

W. burgerculture.co.nz

The Vic Public House

19



The Vic Public House is Nelson's very own iconic, family-owned pub since 1992. Contemporary, industrial, Victorian design, delicious comfort pub food & a wide range of craft beers with rotating guest beer makes The Vic the top choice for that traditional pub vibe.

A. 281 Trafalgar St, Nelson

H. Tues - Fri 4pm - late, Sat - Sun 12pm - late

T. 03 548 7631

E. info@thevicpub.co.nz

W. thevicpub.co.nz

Aki / 194 Eatery

20

SUSHI DONBURI CAFE

194 
EATERY



 **194 Trafalgar Street Nelson**

 **03 222 0123**

 **194eatery@gmail.com**



AKI 
NELSON

AKI 
RICHMOND

194 
EATERY

AKI 
KITCHEN

Penguin Ice Cream Café

21



Experience our **multi award-winning gelato and sorbet** right in the heart of Nelson City. Made on-site with fresh local ingredients. Come discover and enjoy our delicious hot waffles, coffees, smoothies, milkshakes in a great atmosphere with great service.

A. 85 Montgomery Square, Nelson
H. Open 7 days a week
T. 03 545 6450
 Like us on Facebook

f facebook.com/penguinicecreamcafe

Little India

22

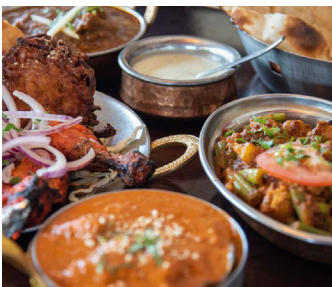

Little by name, grand by experience and beautiful to behold. Let us treat you with authentic northern Indian cuisine using family recipes. All year dining, takeaways, home deliveries, and an outdoor dining area that is perfect for a summer's day.

A. 269 Hardy Street, Nelson
H. Lunch: Mon – Fri 11:30am – 2pm, Sat – Sun 12pm to 2pm, Dinner: Mon – Sun 5pm – 9:30pm
T. 03 539 1155

W. littleindia.co.nz

f facebook.com/littleindianelson

Download our app or order online



East St Cafe, Restaurant & Bar

23



We bring you a mix of Bali and Melbourne in the heart of Nelson. We offer a tasty plant-based and gluten-free menu that even the carnivores can't resist. Fully licenced, kitchen open all day and a sun-trapped courtyard to soak up the chill vibes.

Come visit our little slice of paradise!

A. 8 Church Street, Nelson
T. 03 970 0575
E. eaststreetcafebar@gmail.com

f facebook.com/eaststeats

Yogi's Frozen Yogurt

24



Yogi's Frozen Yogurt is Nelson's much-loved and only yogurt shop. Start with our delicious frozen yogurt or Appleby's Ice Cream and then hit the topping bar to create your custom dessert. Or enjoy our handmade waffles, crepes, milkshakes, smoothies and coffee. Located right in the centre of town. Pop in and you will surely leave with a smile on your face.

A. 166 Hardy St, Nelson
H. Refer to our Facebook for opening hours
T. 03 548 3486

f facebook.com/yogisnz

Teaology

25



WE ARE YOUR LOCAL AUTHENTIC TAIWANESE BUBBLE TEA SHOP

In 2019, we opened our first shop in Marlborough. After three years of operation, we now have two physical stores and one online mall. We have a simple and convenient tea powder capsule, which is also the first in New Zealand. At the same time, we also have a milk tea gift box, so that milk tea fans can realise the dream of drinking milk tea at home.

Come and visit our local store at 163 Hardy Street, Nelson.

Mon – Sun 9am – 7:30pm
 021 081 07188
 163 Hardy Street, Nelson
 83 Market Street, Blenheim

www.bobaology.co.nz

f Teaology
@ teaology_nz
d teaology 823



Sprig + Fern Tavern

26



DRINK LOCAL BEER, SUPPORT LOCAL BUSINESS

- Sprig + Fern Hardy St**
280 Hardy Street, Nelson
- Sprig + Fern Milton St**
134 Milton Street, The Wood, Nelson
- Sprig + Fern Tahuna**
13 Beach Road, Tāhunanui, Nelson

H. Refer to the website for opening hours
W. sprigandferntaverns.co.nz
f facebook.com/sprigandfern

The Qualitea Cafe

27



The first Bubble Tea (Boba) shop in the heart of Nelson City. Come in and try our varieties of delicious sweets and cakes, unique bubble teas, exquisite coffee and real fruit ice cream — all house made with love. We have great outdoor seating, especially for those hot, summer days. Pop in, we would love to see you!

A. Shop 1, 167 Hardy St, Nelson
H. Tues – Sun 9am – 6pm
T. 021 025 40793

f facebook.com/thequaliteacafe



Lily's Café

28



Open for breakfast, (second breakfast, morning tea, brunch, lunch, smoko and tiffin) from 7am Monday – Friday. Fresh food, made onsite. Vegan, gluten-free, and low FODMAP are easy and the coffee is really good. Find us in Buxton Carpark.

A. 19 Buxton Square, Nelson
H. Mon – Fri 7am – 3pm
T. 021 057 0409
E. info@lilyscafe.co.nz

f facebook.com/lilyscafenelson

Lambretta's

29



Lambretta's is the busy café that captures what Nelson is all about; sunshine, fresh food, breakfast, cabinet food, lunch, great coffee, local wine and people meeting people. Bring the kids and scoot on down.

A. 204 Hardy Street, Nelson
H. Mon – Sat 8am – 3pm
T. 03 545 8555
E. info@lambrettascafe.co.nz
W. lambrettascafe.co.nz

Retail, Fashion & Wellbeing

Living Light Candles

30



Est. in 1998, Living Light is a New Zealand boutique candle and home fragrance company that has stood the test of time. Handmade with love, pride and excellence by our team of dedicated artisans.

A. Nelson Central Arcade,
219 Trafalgar Street, Nelson
H. Mon – Fri 9am – 5pm, Sat 10am – 2pm
T. 03 546 7561
E. jude@livinglight.co.nz
W. livinglight.co.nz

Robyn Reynolds Clothing

31



Designed and made in Nelson for over 20 years, Robyn designs with the New Zealand woman in mind.

Combined with her creative flair and use of colours, she has become known throughout NZ for producing high-quality garments.

A. 12 Church Street, Nelson
H. Mon – Fri 9am – 5pm,
Sat 9:30am – 2:30pm
T. 027 772 7077
E. info@robynreynolds.co.nz
W. robynreynolds.co.nz

Morrison Square

32



SHOP
DINE
ENJOY



Corner Hardy & Morrison Street
Open 7 Days | morrisonssquare.co.nz

Mon – Fri 9am – 5:30pm
Sat 9am – 5pm
Sun 10am – 4pm

f facebook.com/morrisonssquarenelson



Specialising in quality NZ yarns, garments, accessories and fibre, made from merino, possum, alpaca and other natural fibres. Unique Spritzer hand-dyed yarns. Handmade knits in-store and we custom knit to order. Expert tuition and support as you knit our lovely yarn.

A. 155 Hardy Street, Nelson
H. Mon - Fri 10am - 5pm, Sat 10am - 2pm
T. 03 548 4016
E. shop@cruellas.co.nz
W. cruellas.co.nz



Hungry For A Different Pair Of Glasses?

So are we! In fact, we like our glasses to be unique, thought-provoking and genuinely a lot of fun.

As far as we are concerned, these are really good things!

#kuskenelson #dontbeagoldfish

A. 258 Hardy Street, Nelson
H. Tues & Wed 10am - 5pm,
Thurs & Fri 10am - 3pm, Sat 10am - 12 pm
T. 03 545 8693 E. info@kuske.co.nz
W. kuske.co.nz



Handcrafted personal care products making a difference to your skin, hair and wellbeing. Indulgent luxury for mind, body and soul.

**global
soap**

A. 117 Nile Street, Nelson
H. Mon - Fri 9am - 5pm, Sat 10am - 3pm
T. 03 546 8579
E. info@globalsoap.co.nz
W. www.globalsoap.co.nz
f facebook.com/globalsoapnz



Nelson Paper Plus is your one-stop shop for books, stationery, cards, magazines, gifts and Lotto. We also offer a full postal service making it easy for you to shop and send.

Shop online for click and collect/delivery

A. 237 Trafalgar Street, Nelson
H. Visit our Facebook page for instore hours
T. 03 546 8188
E. nelson@paperplus.co.nz
W. paperplus.co.nz
f facebook.com/nelsonpaperplus



www.beetees.co.nz

T. 03 546 8700
Mon - Fri 10am - 5pm
Sat 10am - 3pm

Beetees
It's all about you

240 Trafalgar Street, Nelson

**Trouble
AND FOX**

ASSEMBLY
BLAK
CAITLIN CRISP
COMMONERS
DR MARTENS
LA TRIBE
MEADOWLARK
ROLLAS
RUBY
SABEN
SOPHIE
STATUS ANXIETY
VEJA



TROUBLEANDFOX.CO.NZ
BANK LANE, NELSON p.03 548 4303



The asian art of healing

ima
asian spa

since 2009



Traditional Thai massage
Aromatherapy
Sport massages
Reiki
Spa packages

Book an appointment
Online: www.imaspa.co.nz
Phone: 03 545 6956
131A Hardy St, Nelson | imaspa.co.nz

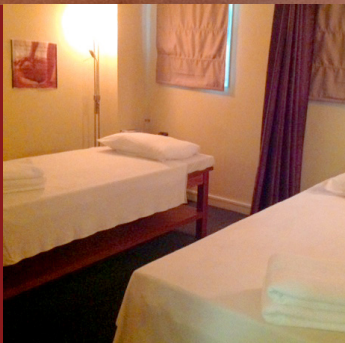

Health 2000

40

Health 2000
where caring comes naturally



We offer a range of vitamins and supplements, superfoods, natural skincare, herbal remedies, sports nutrition and weight management products from leading manufacturers. Our staff are trained and qualified to give you the best advice for your natural health needs.

A. Nelson Central Arcade, off Trafalgar Street, Nelson
H. Mon – Fri 9am – 5:30pm, Sat 9am – 4pm, Sun 10am – 2pm
T. 03 548 7294 **E.** sales.h2knelson@gmail.com
W. health2000.co.nz

Getting Around

Nelson is a walker's paradise! Visit Nelson City Council for some great booklets and maps showing walking trails and shared bike/walking pathways nelsoncitycouncil.co.nz

Nelson City Taxis

41



Nelson City Taxis was established in 1962. Operating 24/7, it is Nelson's largest taxi fleet, with sedans, maxi vans, and wheelchair vehicles. They are also registered members of the New Zealand Taxi Federation. Eftpos, TaxiCharge and Credit Card facilities available. See our great fixed fares to Mapua, Kaiteriteri and Marahau on our website.

H. 24/7 service
T. 0800 10 88 55 / 03 546 7040
E. enquiries@nelsontaxi.co.nz

NBus

42

TĀHUNA SUMMER BEACH BUS



**10AM – 4PM
EVERY DAY
27 Dec – 31 Jan**

**Adult \$3.50
Child \$1.00
Cash only**



**Catch the bus from outside the Millers Acre Centre at 77 Trafalgar Street.
Return journeys from Tāhuna Beach Holiday Park.**

Visit NBus.co.nz for year-round bus services in Nelson and Richmond.

City Map

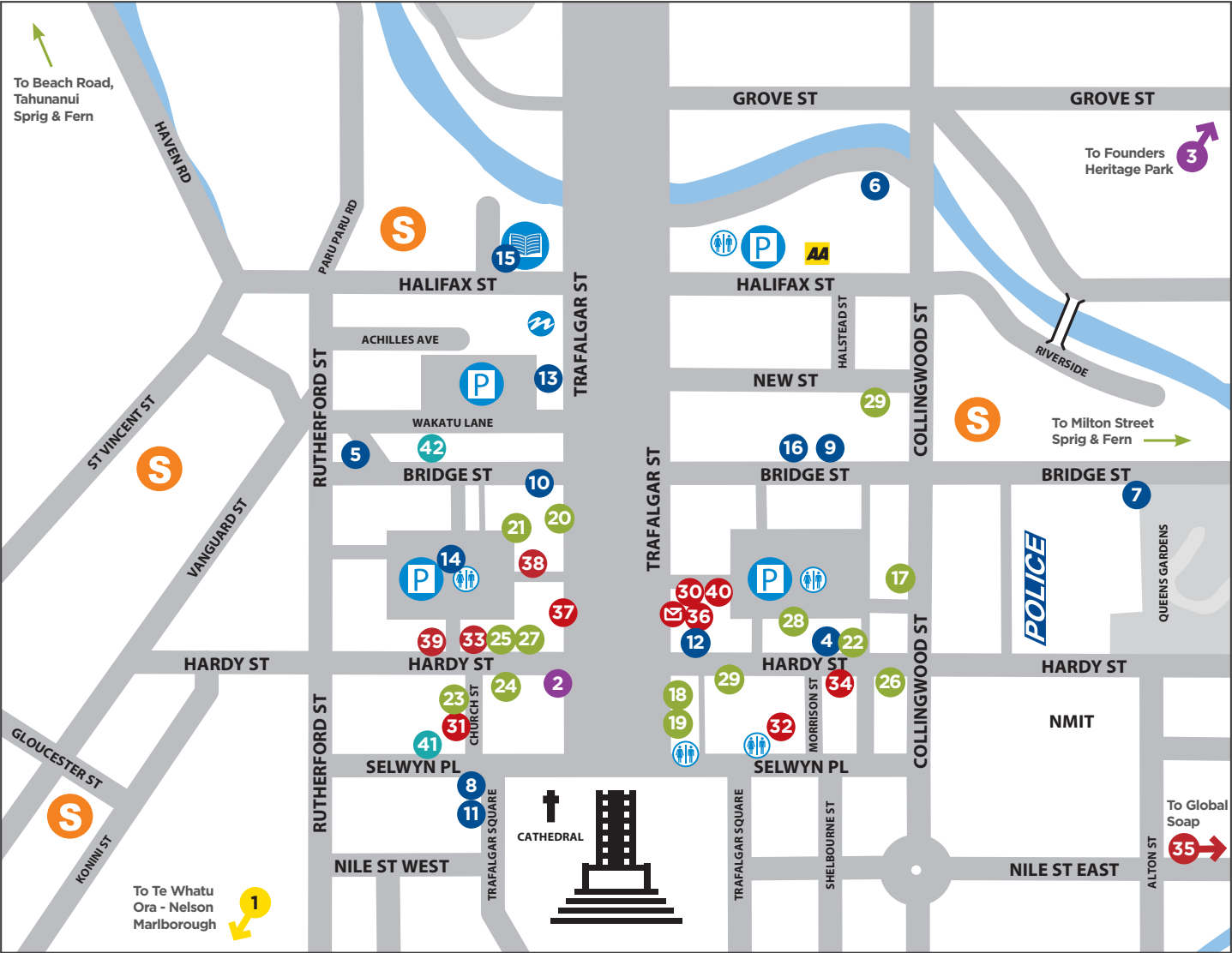

Nelson City Guide

2022 - 2023 / Published Annually

Uniquely Nelson

P. 03 546 8405 E. info@uniquelynelson.co.nz W. uniquelynelson.co.nz

Project Management & Publication Design: Downing Creative Marketing

f facebook.com/uniquelynelsonnz @uniquelynelson

Map is an approximate guide only.
DISCLAIMER: All due care has been taken to ensure that the content is accurate at time of print.

Nelson City - Map Key

Automobile Association	Nelson City Council	Public Toilets
Car Parking	NZ Post Office	Supermarkets
Cathedral/Steps	Public Library	

Proudly supported by



experience conservation in action



*Immerse yourself in the hidden valleys
of Waimārama, breathe deeply and
engage the senses.*

Located only 10 minutes' drive, or
20 minutes' cycle, from Nelson central city.
The Brook Waimārama Sanctuary
is the largest fenced Sanctuary for
endangered plants and animals
in the South Island.

www.brooksanctuary.org.nz



THE
Brook Waimārama®
S a n c t u a r y
NELSON NEW ZEALAND