

# NELSON CITY GUIDE

YOUR OFFICIAL GUIDE

Experience Nelson  
GALLERIES • Creative • SUNSHINE • MARKETS  
BAR • ACCOMMODATION • SHOP • ARTISAN • DINING  
MARKETS • FOODIE • Eateries  
123 • ARTP • Jewellery • NELSON  
• RESCUE • CLOTHES & SHOES • PRECINCT...  
FOOD • BAR • TRANSPORT



UNIQUELY NELSON

2020 / 2021

# Contents

Essential Services.....	2
Nelson Events.....	4
Getting Around .....	5
Art, Attractions & Activities.....	6
Artists + Galleries Trail .....	10
Restaurants, Bars, Cafés & Delis.....	12
Nile Street Precinct .....	17
Retail, Fashion & Wellbeing.....	18
City Map .....	22

## Essential Services

### Emergency Services

**Police, Fire and Ambulance**  
111 (Emergency)

**Nelson Hospital/Emergency Dentist**  
Tipahi St, T: 03 546 1800

**Medical & Injury Centre 7 days**  
98 Waimea Rd, T: 03 546 8881

**Post Office** 237 Trafalgar St

**Internet**  
Nelson City Free Wi-Fi  
Elma Turner Library, Halifax St

**Nelson City Council Customer Service**  
T: 03 546 0200

### Public Toilets

Buxton and Montgomery car parks,  
Millers Acre (next to the i-SITE),  
Morrison Square and 1903 Square.

### Banks & Building Societies

ANZ, 248 Trafalgar St  
ASB, Cnr Trafalgar & Hardy St  
BNZ, 226 Trafalgar St  
The Cooperative Bank, 28 Bridge St  
Kiwibank, 209 Hardy St  
TSB, Cnr Trafalgar & Bridge St  
Westpac, 168 Trafalgar St  
NBS, 111 Trafalgar St  
SBS Bank, 126 Trafalgar St

## Nelson Advantage



**The one-stop online website for anything that is going on in Nelson City!**

The go-to for over 50 mouth-watering restaurants, cool local and national events, fabulous boutique retail, so you can shop till you drop.

Simply go to  
**[nelsonadvantage.co.nz](http://nelsonadvantage.co.nz)**

Brought to you by Uniquely Nelson



### GP (DOCTOR) OR PHARMACY

If it's not an emergency see your GP.

If you don't have a doctor call Healthline, 24/7 on 0800 611 116.

**Need to talk?** Free call or text 1737 for a trained counsellor.

**Community pharmacies** for advice and treatment.

### URGENT MEDICAL CENTRE

For urgent health concerns visit the Medical & Injury Centre on Waimea Road, call Healthline on 0800 611 116 or contact your GP (doctor).

### HOSPITAL EMERGENCY DEPARTMENT

If a life is at risk call 111 or go to your nearest Emergency Department (ED). ED is for emergencies only.

[www.nmdhb.govt.nz/where-should-i-be](http://www.nmdhb.govt.nz/where-should-i-be)

# Welcome To Nelson City

Nelson City is a vibrant and unique destination with a diverse offering. Take time to enjoy boutique shopping, designer fashions, amazing arts and crafts, great cafés and restaurants, and our world-famous Markets. The official Nelson City Guide is your essential guide to Nelson City and is complemented by the Nelson City website, [uniquelynelson.co.nz](http://uniquelynelson.co.nz)

## Nelson Events 2020 - 2021

Where events are concerned it's all here... all year!

**7 Nov:** New Zealand Cider Festival

**13 Nov:** Te Tauihu o te Waka  
a Maui Māori Cultural Council  
- Kapa Haka

**20 - 22 Nov:** Top of the South  
Film Festival

**21 Nov:** Black Ferns vs Barbarians

**27 Nov - 17 Jan:** Festival of  
Christmas Trees Nelson Cathedral

**29 Nov:** The Great Christmas  
Market

**2 Dec:** Th' Dudes

**12 - 15 Dec:** Cricket:  
West Indies vs NZXI

**17 - 19 Dec:** The Nutcracker

**4 Jan:** Bay Dreams Pre-Party

**5 Jan:** Bay Dreams Festival

**8 - 9 Jan:** Nelson Streetfest

**9 - 10 Jan:** NZ Beach  
Volleyball Tour

**12 - 20 Jan:** William  
Shakespeare's: The Comedy  
of Errors

**16 Jan:** Art in the Park

**24 Jan:** Pipes in the Park

**4 - 7 Feb:** Adam Chamber Music  
Festival Summer Celebration

**19 - 21 Feb:** New Zealand  
Jugglers Festival

**20 - 27 Feb:** New Zealand  
Paragliding Open National  
Championships

**12 - 14 Mar:** Summer Challenge

**13 Mar:** Urban Jungle Festival

**14 Mar:** Nelson Street Hop

**20 Mar:** Marchfest

**28 Mar:** Multicultural Festival

**1 - 30 Apr:** Nelson Heritage Festival

**1 May:** Dancing for a Cause

**15 May:** The Pink Floyd Experience

**5 - 7 Jun:** Ceol Aneas Traditional  
Irish Music Festival

**5 - 13 Jun:** Founders Annual  
Book Fair

**3 Jul:** Solo Spotlight

**10 Jul:** The Boss - Bruce  
Springsteen Show

**27 Sep:** Friends the Musical  
Parody - NZ Tour

**Oct:** Nelson Arts Festival

Due to the uncertainty around COVID-19 alert levels please ensure you check [www.itson.co.nz](http://www.itson.co.nz) and event venue websites regularly for updates





# Getting Around

## Nelson i-SITE

2



### Travel and Booking Specialists – Let i-SITE guide you.

We can help with all of your travel needs throughout New Zealand. Event Ticket Agent for – Ticketek, Event Finda, i-ticket and Cosmic Ticketing.

**A.** Millers Acre Centre,  
77 Trafalgar Street, Nelson  
**H.** See website for open days and hours  
**T.** 03 548 2304  
**E.** [nelsonsite@nelsontasman.nz](mailto:nelsonsite@nelsontasman.nz)  
**W.** [nelsontasman.nz](http://nelsontasman.nz)

## Nelson City Taxis

3



Nelson City Taxis was established in 1962. Operating 24/7, it is Nelson's largest taxi fleet, with sedans, maxi vans, and wheelchair vehicles. They are also registered members of the New Zealand Taxi Federation. Eftpos, TaxiCharge and Credit Card facilities available.

Download the new iHail App today.

**i hail**

**H.** 24/7  
**T.** 0800 10 88 55 / 03 548 8225  
**E.** [enquiries@nelsontaxis.co.nz](mailto:enquiries@nelsontaxis.co.nz)

## NBus

4



NBus runs regularly between Nelson, Stoke and Richmond with buses every 15 minutes at peak times. There are regular buses to Atawhai, The Brook, Victory, Washington Valley, and around Stoke and Richmond, with free wifi on all!

Go to **[nbus.co.nz](http://nbus.co.nz)** for timetables and **[trackabus.co.nz/nelson/](http://trackabus.co.nz/nelson/)** to track your bus.

**Depot.** 27 Bridge Street, Nelson  
**T.** 03 548 1539  
**W.** [nbus.co.nz](http://nbus.co.nz)

# Art, Attractions & Activities

## Parker Gallery

5



Specialising in the sale of original artworks, Parker Gallery represents leading artists from Nelson and around NZ. Presented within a fun and characterful space, Parker Gallery features a diverse mix of contemporary artists, with a strong focus on painting, sculpture, mixed-media, glass and ceramics.

**A.** 90 Achilles Avenue, Nelson  
**T.** 03 539 4280  
**W.** [parkergallery.nz](http://parkergallery.nz)

## Louise Douglas Jewellery

6

**louise douglas**  
JEWELLERY



Reflecting the unique beauty of New Zealand, Louise brings a love of art, nature and fashion to her handcrafted jewellery. Committed to personal service, Louise Douglas Jewellery will help you to select the perfect gift or something special for you to treasure.

**A.** 191 Hardy Street, Nelson  
**H.** Mon – Fri 10am – 5pm,  
Sat 10am – 2pm  
**T.** 03 970 0232  
**W.** [louisedouglas.com](http://louisedouglas.com)

## Little Beehive Co-Op

7



Little Beehive Co-Op is made up of 13 local artists and small business owners, showcasing their products amongst a selection of other New Zealand made items. You are sure to find something truly unique.

**A.** 123 Bridge Street, Nelson  
**H.** Mon – Fri 10am – 5pm,  
Sat 9:30am – 2:30pm  
**E.** [littlebeehivecoop@gmail.com](mailto:littlebeehivecoop@gmail.com)  
**W.** [littlebeehive.shop](http://littlebeehive.shop)

**f** [facebook.com/littlebeehive123](https://facebook.com/littlebeehive123)



## The Suter Te Aratoi o Whakatū

8

Discover beautiful objects crafted by local artists in our gift store, be inspired by our exhibitions, then stay for delicious treats in the café.



### THE SUTER ART GALLERY TE ARATOI O WHAKATŪ

OPEN 7 DAYS  
208 BRIDGE STREET  
PH. 03 548 4699  
THESUTER.ORG.NZ

ART GALLERY | THEATRE | STORE | CAFÉ

## Nelson Provincial Museum

9



### DISCOVER OUR STORIES



Nelson Tasman's  
**award-winning**  
regional museum

[nelsonmuseum.co.nz](http://nelsonmuseum.co.nz)

Open daily from 10 am  
Visitors to the region: **\$5 | \$3**  
Nelson and Tasman residents: **Free**

Image: John-Paul Pochin (Light Ltd)

## Jens Hansen – The Ring Maker

10



### Precious Possession. Iconic Gift.

Custom-made in Nelson's only internationally acclaimed jewellery workshop. Come and see our collections today.

P.S. We also made The One Ring™

**A.** Cnr Trafalgar Sq & Selwyn Place, Nelson  
**H.** Mon – Sat 9am – 3pm  
 Summer: Sat 9am – 4pm  
**T.** 03 548 0640  
**E.** [studio@jenshansen.co.nz](mailto:studio@jenshansen.co.nz)  
**W.** [jenshansen.co.nz](http://jenshansen.co.nz)

## Red Art Gallery

11



Situated in one of Nelson's oldest heritage buildings, Red Gallery, Design Store and Café is a vibrant place representing contemporary NZ art and design. Stop by and enjoy fair trade coffee and Best Ugly Bagels at Red Café.

**A.** 1 Bridge Street, Nelson  
**H.** Mon – Fri 8am – 4:30pm, Sat 8am – 2:30pm  
**T.** 03 548 2170 **E.** [info.redartgallery@gmail.com](mailto:info.redartgallery@gmail.com)  
**W.** [redartgallery.com](http://redartgallery.com)



Bring this advert in to receive 10% off your bagel order

## Jewel Beetle

12



### Handmade in Nelson.

Step into a bright array of silver and gold jewellery designed and created in our Nelson workshop. New Zealand inspired collections include delightful fantails, silver ferns, contemporary greenstone jewellery and beautiful NZ Blue pearls. Commissions welcome.

**A.** 56 Bridge Street, Nelson  
**H.** Mon – Fri 9:30am – 5pm, Sat 10am – 1pm  
**T.** 03 548 0487 **E.** [info@jewelbeetle.co.nz](mailto:info@jewelbeetle.co.nz)  
**W.** [jewelbeetle.co.nz](http://jewelbeetle.co.nz)

## Flamedaisy

13



Anthony Genet operates a boutique glassblowing studio and gallery. Art glass and neon sculptures all made on-site. All artworks are available for sale, prices from affordable to extravagant. Often open into the evenings. We hope to see you soon.

**A.** 324 Trafalgar Square, Nelson  
**T.** 03 548 4475  
**E.** [art.neon@icloud.com](mailto:art.neon@icloud.com)  
**W.** [flamedaisy.co.nz](http://flamedaisy.co.nz)



## **Nelson Market: Saturdays 8am – 1pm**

This bustling Nelson icon transforms Montgomery Square into a vibrant showcase of regional arts, crafts, fashion, jewellery, fresh local and organic produce.

## **Monty's Market: Sundays 8am – 1pm**

A mecca for treasure hunters of pre-loved clothing, tools, books, CDs, plants, produce, collectables, new and imported goods.

**Both at Montgomery Square, Heart of Nelson City. No dogs allowed.**

**A.** Montgomery Square, Nelson **H.** Sat 8am – 1pm, Sun 8am – 1pm

**T.** 03 546 6454 **E.** [info@nelsonmarket.co.nz](mailto:info@nelsonmarket.co.nz) **W.** [nelsonmarket.co.nz](http://nelsonmarket.co.nz)

**Shop the Nelson Market online: [nelsonmarket.co.nz](http://nelsonmarket.co.nz)**

# Nelson Farmers Market

## Nelson FARMERS



**NELSON PROVINCIAL FARMERS MARKET INC.**

**Every Wednesday at  
Kirby Lane from 8:00am – 1:30pm.  
Rain or Shine!**

The place to be midweek in Nelson City. A vibrant market brimming with a diverse range of local, seasonal and fresh produce; food stalls, artisan food and tastings.

**A.** Kirby Lane, 105 Bridge Street, Nelson

**T.** 022 010 2776

**E.** [manager@nelsonfarmersmarket.org.nz](mailto:manager@nelsonfarmersmarket.org.nz)

**W.** [nelsonfarmersmarket.org.nz](http://nelsonfarmersmarket.org.nz)

# Arty Nelson Gallery



Come visit our unique Art Gallery featuring paintings, pottery, garden art, jewellery, art prints and cards all from the Nelson region. Arty Nelson is the name adopted by a group of accomplished artists who collaborate to present a variety of high-quality artwork from around Nelson. Pop in to see beautiful, local artwork.

**A.** 126 Trafalgar Street, Nelson

**H.** Mon – Sat 10am – 3pm, Sun 11am – 2pm

**T.** 021 0229 0996 **E.** [jackiemacnz@gmail.com](mailto:jackiemacnz@gmail.com)

**W.** [artynelson.co.nz](http://artynelson.co.nz)

# Artists + Galleries Trail



## **A** Arty Nelson Gallery

Paintings, pottery, sculpture, glass, jewellery, prints and cards from the Nelson region.

**126 Trafalgar Street, Nelson**  
[artynelson.co.nz](http://artynelson.co.nz)



## **B** Atelier Studio | Gallery

Where art, creativity and faith connect. Highlighting works by contemporary artists from throughout NZ.

**329 Trafalgar Square, Nelson**  
**021 166 8327 • [atelier.org.nz](http://atelier.org.nz)**



## **C** Atkins Gallery

Boutique gallery featuring artwork by Toss Woollaston and local artists.

**Founders Heritage Park, 87 Atawhai Drive, Nelson**  
**021 842 481 • [atkinsgallery.nz](http://atkinsgallery.nz)**



## **D** Craig Potton Gallery

Craig Potton is New Zealand's leading landscape photographer.

**255 Hardy Street, Nelson**  
**03 548 9554 • [craigpottongallery.co.nz](http://craigpottongallery.co.nz)**



## **E** Flamedaisy

Anthony Genet operates a boutique glassblowing studio and gallery.

**324 Trafalgar Square, Nelson**  
**03 548 4475 • [flamedaisy.co.nz](http://flamedaisy.co.nz)**



## **F** Little Beehive Co-Op

Local artists and creatives showcasing their unique products.

**123 Bridge Street, Nelson**  
**[littlebeehive.shop](http://littlebeehive.shop)**



## **G** Mike Ward

Funky furniture for finger, throat, lapel and wrist... and ear gear to die for.

**3 Morrison Street, Nelson**  
**022 035 9175 • [facebook.com/MikeWardStudio](https://facebook.com/MikeWardStudio)**



## **H** Parker Gallery

A highly regarded contemporary art gallery representing leading local and national artists.

**90 Achilles Avenue, Nelson**  
**03 539 4280 • [parkergallery.nz](http://parkergallery.nz)**





## I Red Art Gallery

Come and discover the uniqueness of Red Gallery, Design Store and Café.

**1 Bridge Street, Nelson**  
03 548 2170 • [redartgallery.com](http://redartgallery.com)



## J The Suter Art Gallery

Discover beautiful objects, be inspired by our exhibitions and enjoy delicious treats in the café.

**208 Bridge Street, Nelson**  
03 548 4699 • [thesuter.org.nz](http://thesuter.org.nz)



## K Wall to Wall Art Gallery

A diverse and vibrant selection of art, fused glass, photography and gifts from 12 local artists.

**112 Bridge Street, Nelson**  
03 548 3961 • [walltowallartnelson.co.nz](http://walltowallartnelson.co.nz)

# Artists + Galleries Trail Map



# Restaurants, Bars, Cafés & Delis

## Aki Sushi

17



*Aki Sushi* is one of the most popular places to visit for lunch. Our *experienced chefs* are ready to make any outstanding orders.



### Aki Sushi Nelson

Shop 25 Morrison Square, 244 Hardy Street  
03 546 7730



### Aki Sushi Richmond

Unit 4 / 186 Queen Street, Richmond, Tasman  
03 544 1189



Mon - Fri 9 am - 5 : 30 pm  
Sat 9 am - 5 pm  
Sun 9 am - 4 pm

AN AUTHENTIC  
JAPANESE CULINARY EXPERIENCE.



T2 / 186 Queen Street Richmond, Tasman  
03 922 9776

Mon	CLOSED
Tue - Sat	11 am - 2 : 30 pm    4 : 30 pm - 8 : 30 pm
Sun	11 am - 3 pm



## Sprig & Fern Taverns

18



**SPRIG & FERN**  
— MILTON ST —

134 MILTON STREET,  
THE WOOD, NELSON

**SPRIG & FERN**  
— HARDY ST —

280 HARDY STREET,  
NELSON CBD

**SPRIG & FERN**  
— TAHUNA —

13 BEACH ROAD,  
TAHUNANUI, NELSON

## Burger Culture

19



Burger Culture is Nelson's award-winning burger joint. Providing fresh gourmet burgers, donuts and fried chicken using free-range, local produce. Affordable and delicious. Plus great milkshakes, cocktails and local craft beer. Relax and release your inner child.

**A.** 279 Trafalgar Street, Nelson  
**H.** 12pm - 8:30pm  
**E.** [office@burgerculture.co.nz](mailto:office@burgerculture.co.nz)  
**W.** [burgerculture.co.nz](http://burgerculture.co.nz)

## The Vic Public House

20

**THE VIC**  
PUBLIC HOUSE

The Vic Public House is Nelson's very own iconic, family-owned pub since 1992. Contemporary, industrial, Victorian design, delicious comfort pub food & a wide range of craft beers with rotating guest beer makes The Vic the top choice for that traditional pub vibe.

**A.** 281 Trafalgar St, Nelson  
**H.** Tue - Sun 12pm - late  
**T.** 03 548 7631  
**E.** [info@thevicpub.co.nz](mailto:info@thevicpub.co.nz)  
**W.** [thevicpub.co.nz](http://thevicpub.co.nz)

## Penguin Ice Cream Café

21



Experience our **gold and silver award-winning gelato and sorbet** right in the heart of Nelson City. Made on-site with fresh local ingredients. Come discover and enjoy our delicious hot waffles, coffees, smoothies, milkshakes in a great atmosphere with great service.

**A.** 85 Montgomery Square, Nelson

**H.** Open 7 days

**T.** 03 545 6450

Like us on Facebook

**f** facebook.com/PenguinIceCreamCafe

## East Street

22



At East Street, we offer unique, hearty, fresh plant-based and gluten-free food. Our kitchen is open all day and we have a sunny courtyard. We have drinks to suit everyone with craft beers and ciders, local wines, cocktails, unique Sosa's, smoothies and fresh juices. We also sell indoor plants, vegan treats and handmade gifts.

### FOOD | PLANTS | MUSIC

**A.** 8 Church Street, Nelson

**T.** 03 970 0575

**E.** eaststreetcafebar@gmail.com

**f** facebook.com/eaststeats

## Sublime Coffee

23



### Roastery, Brew Bar & Bean Supply.

Come to the source. Sublime's HQ and Roastery is an immersive look into coffee.

Beans, tasting boards, filter coffee and assorted treats!

**A.** New Street, Nelson

**H.** Mon – Fri 8am – 2:30pm

**T.** 0508 SUBLIME (0508 782546)

**W.** sublimcoffeeorasters.co.nz

## Little India

24

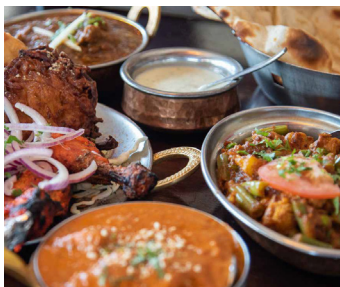

Be treated with our luxurious, Northern Indian cuisine from Punjab using only the best recipes passed down from the kitchen of our grandmother. We have an outdoor dining area that is perfect for a summer's day.

**A.** 269 Hardy Street, Nelson

**H.** Mon – Fri 11:30am – 2pm, 5pm – 10pm

Sat – Sun 12pm – 2pm, 5pm till late

**T.** 03 539 1155

**W.** littleindia.co.nz

**f** facebook.com/littleindianelson

Download our app for easy ordering



## THE BAKER'S Coffee Shop

**Cafeteria - Patisserie - Boulangerie**

**'A classic European inspired experience  
in central Nelson...'**

**Complimentary coffee  
or tea on us!**

*Show us this Nelson City Guide advert, purchase a pastry  
and a coffee or tea and receive your second hot drink on  
us. Limited to two people per advert, one-time only.  
Conditions may apply.*

Ground Floor, Collingwood Centre, 105 Collingwood Street, Nelson  
t. (03) 545 9136 fb. thebakerscoffeeshop.com Insta. @thebakerscoffeeshop

# Miracle Asian Restaurant



From classic Chinese to signature Thai family dishes, we offer rich and diverse Asian fusion cuisine. Miracle is the place to go for large groups, family meals or a couple's night out. Yum Cha served everyday for Lunch, and takeaways also available.

What will you try?

**A.** 200 Hardy Street, Nelson  
**H.** Mon – Sun 11am – 2:30pm, 4:30pm – 9pm,  
Fri – Sat open until 9:30pm  
**T.** 03 545 8163  
**E.** info@miracleasian.co.nz  
**W.** miracleasian.co.nz

# Samko Asian Gourmet Café



We are the place to go for fast, fresh and delicious Thai/Asian fusion and Country Fried Chicken for lunch and dinner. Authentic cooking recipes – learnt in our mothers' kitchens and refined while working around the world.

We specialise in takeaways but have a dine-in option too.

**A.** 105 Hardy Street, Nelson  
**H.** Mon – Sat 11am – 2:30pm, 4:30pm – 8pm  
**T.** 03 548 1382  
**E.** info@simplyasiafood.co.nz  
**W.** samkocafe.co.nz

## the Indian café Restaurant & Bar

**Experience Authentic Indian Cuisine**  
**DINE IN • TAKEAWAY • DELIVERY • FULLY LICENSED**

**NELSON - 94 COLLINGWOOD ST. PH 548 4089**

HOURS Mon-Fri 12-2pm & from 5pm | Sat & Sun 5-9.30pm

**RICHMOND - 266 QUEEN ST. PH 544 8979**

HOURS Mon-Fri 12-2pm & 5-9pm | Sat & Sun 5-9pm

**STOKE - 3/201 SONGER ST. PH 547 0008**

HOURS Mon-Fri 12-2pm & 5-8.45pm | Sat 5-9pm | Sun 5-8.45pm

**www.theindiancafe.co.nz**

INSTAGRAM @theindiancafezd

# Tong Tara Thai Restaurant

**TONG TARA**  
Thai restaurant ๗๘๐๘๗๕๗



At Tong Tara Thai Restaurant and Takeaway, we offer fresh and modern Thai food cooked to order with Thai authentic taste infused with local ingredients. Enjoy a variety of Thai cuisine, listen to the light music, soak up the classic atmosphere and be pampered with our friendly service. Fully licensed restaurant. BYO welcome.

**A.** 142 Hardy Street, Nelson

**H.** Sun - Thu 11am - 3pm, 5pm - 9:30pm,  
Fri - Sat 11am - 3pm, 5pm - 10pm

**T.** 03 548 8997 **W.** tongthai.co.nz

**f** facebook.com/tongtarathairestaurant

# Lambretta's



Lambretta's is the busy café that captures what Nelson is all about; sunshine, fresh food, breakfast, cabinet food, lunch, great coffee, local wine and people meeting people. Bring the kids and scoot on down.

**A.** 204 Hardy Street, Nelson

**H.** Mon - Sat 8am - 4pm

**T.** 03 545 8555

**E.** info@lambrettascafe.co.nz

**W.** lambrettascafe.co.nz

# Chokdee

thai cuisine



Treat you and your family to the exquisite and delicious flavours of Thailand. Our experienced Thai Chefs create all dishes entirely from scratch using only the freshest ingredients, to let you enjoy the true taste of authentic Thai cuisine.



Online and takeaway orders

83 Hardy Street | 03 539 0282 | [chokdee.co.nz](http://chokdee.co.nz)

Open 7 Days Lunch: 11:30am – 2:30pm | Dinner: 5pm – Late

## Nile Street Precinct



**Your Boutique  
Beauty Therapy**

98 Nile Street, Nelson  
03 539 0699  
[mabinhouse.co.nz](http://mabinhouse.co.nz)



32



33



Open 6 Days

027 220 9365

28 Alton Street

[altonstcycles.co.nz](http://altonstcycles.co.nz)



Chai-Yo

FRESH - TASTY - FAMILY PRICES



34

87a Nile Street (opposite Central School)  
Dinner 7 days & Lunch Mon – Fri  
Ph 03 539 0098



# Retail, Fashion & Wellbeing

## Living Light Candles

35



Est. in 1998, Living Light is a New Zealand boutique candle company that has stood the test of time with our exquisite candle and home fragrance collections. Handmade with love, pride and excellence by our team of dedicated artisans.

**A.** Nelson Central Arcade,  
219 Trafalgar Street, Nelson  
**H.** Mon - Fri 9am - 5pm, Sat 10am - 2pm  
**T.** 03 546 7561  
**E.** jude@livinglight.co.nz  
**W.** livinglight.co.nz

## KUSKE

36



### Hungry For A Different Pair Of Glasses?

So are we! In fact, we like our glasses to be unique, thought-provoking and genuinely a lot of fun.

As far as we are concerned, these are really good things!

#kuskenelson #dontbeagoldfish

**A.** 258 Hardy Street, Nelson  
**H.** Tue - Thu 10am - 3pm, Fri 10am - 5pm,  
Sat 10am - 12pm  
**T.** 03 545 8693  
**W.** kuske.co.nz

## Cruellas

37



Specialising in quality NZ yarns, garments, accessories and fibre, made from merino, possum, alpaca and other natural fibres. Unique Spritzer hand-dyed yarns. Handmade knits in-store and we custom knit to order. Expert tuition and support as you knit our lovely yarn.

**A.** 155 Hardy Street, Nelson  
**H.** Mon - Fri 10am - 5pm, Sat 10am - 2pm  
**T.** 03 548 4016  
**E.** shop@cruellas.co.nz  
**W.** cruellas.co.nz

## Morrison Square

38



SHOP  
DINE  
ENJOY



**MORRISON  
SQUARE**

DINING & SHOPPING PRECINCT

Corner Hardy & Morrison Street  
Open 7 Days | [morrissquare.co.nz](http://morrissquare.co.nz)

[facebook.com/morrissquarenelson](https://www.facebook.com/morrissquarenelson)

## Trouble & Fox

39



RUBY

BLAK

LONELY

VEJA

NEUW

ABRAND

LA TRIBE

THING THING

STATUS ANXIETY

ISLE OF EDEN

STOLEN GIRLFRIENDS

& MORE

TROUBLE + FOX

[TROUBLEANDFOX.CO.NZ](http://TROUBLEANDFOX.CO.NZ) • BANK LN, NELSON • 03 548 4303



**FASHION  
WITH AN  
EDGY  
TWIST.**

[www.beetees.co.nz](http://www.beetees.co.nz)

T. 03 546 8700

Mon - Fri 10am - 5pm

Sat 10am - 3pm

**Beetees**  
It's all about you

240 Trafalgar Street, Nelson

## Paper Plus

41



Nelson Paper Plus is your one-stop shop for books, stationery, cards, magazines, gifts and lotto. We also offer a full postal service making it easy for you to shop and send.

**A.** 237 Trafalgar Street, Nelson

**H. Paper Plus:** Mon - Sat 9am - 5pm,  
Sun 10am - 4pm

**H. NZ Post:** Mon - Fri 9am - 5pm,  
Sat 9am - 4pm

**T.** 03 546 8188 **E.** [nelson@paperplus.co.nz](mailto:nelson@paperplus.co.nz)

**W.** [paperplus.co.nz](http://paperplus.co.nz)

**f** [facebook.com/nelsonpaperplus](https://facebook.com/nelsonpaperplus)

## Robyn Reynolds Clothing

42



Designed and made in Nelson for over 20 years.

Robyn's forward-thinking and self care is echoed in the longevity of her garments, all of which are designed to be classic and hard-wearing.

**A.** 12 Church Street, Nelson

**H.** Mon 10am - 4pm, Tue - Fri 10am - 5pm,  
Sat 10am - 2pm

**T.** 027 772 7077

**E.** [info@robynreynolds.co.nz](mailto:info@robynreynolds.co.nz)

**W.** [robynreynolds.co.nz](http://robynreynolds.co.nz)





The asian art of healing

**ima**  
asian spa

since 2009



Traditional Thai massage  
Aromatherapy  
Sport massages  
Reiki  
Spa packages

To book an appointment  
phone 03 545 6956  
131 Hardy St, Nelson | [imaspa.co.nz](http://imaspa.co.nz)



 **Health 2000**  
where caring comes naturally



We offer a range of vitamins and supplements, superfoods, natural skincare, herbal remedies, sports nutrition and weight management products from leading manufacturers. Our staff are trained and qualified to give you the best advice for your natural health needs.

**A.** Nelson Central Arcade,  
off Trafalgar Street, Nelson  
**H.** Mon - Fri 9am - 5:30pm,  
Sat 9am - 4pm, Sun 10am - 2pm  
**T.** 03 548 7294 **E.** [sales.h2knelson@gmail.com](mailto:sales.h2knelson@gmail.com)  
**W.** [health2000.co.nz](http://health2000.co.nz)

# City Map



## Nelson City Guide

2020 - 2021 / Published Annually

Uniquely Nelson & Nelson City Council publication

**P.** 03 546 8405 **E.** [info@uniquelynelson.co.nz](mailto:info@uniquelynelson.co.nz) **W.** [uniquelynelson.co.nz](http://uniquelynelson.co.nz)

Project Management & Publication Design: Downing Creative Marketing

**f** [facebook.com/UniquelyNelsonNZ](https://facebook.com/UniquelyNelsonNZ) **t** [@UniquelyNelson](https://twitter.com/UniquelyNelson)

Map is an approximate guide only.

DISCLAIMER: All due care has been taken to ensure that the content is accurate at time of print.



### Nelson City – Map Key

- |                                  |                           |                |
|----------------------------------|---------------------------|----------------|
| <b>AA</b> Automobile Association | i-SITE Information Centre | Public Toilets |
| Car Parking                      | Nelson City Council       | Supermarkets   |
| Cathedral/Steps                  | NZ Post Office            | Public Library |

Proudly supported by





# Visiting Nelson?

**Remember to pack your reusable cup and water bottle.**

Check out [refillnz.org.nz](https://refillnz.org.nz) for all the places you can fill your water bottle for free, and help us all to Rethink Waste.

visit [nelson.govt.nz/services/rethink-waste/](https://nelson.govt.nz/services/rethink-waste/)



**RETHINK  
WASTE**



**Nelson City Council**  
Te Kaunihera o Whakatū